

*Ketchum/Sun Valley*

**art ltd.**

SPECIAL SUPPLEMENT



ABOVE LEFT: ANTON PERICH "WARHOL, POLAROID" 1972, SILVER GELATIN PHOTOGRAPHIC PRINT, 20 X 24 IN., QUIM BOVE "ROTATING UNIVERSE VI" 2008, OIL AND RESIN ON PANEL, 60 X 60 IN. EA. RIGHT: MARTA MOREU "DIOSA DEL MAR II" 2004, BRONZE, 77 X 39 X 27 IN.

ABOVE RIGHT: AGUSTI PUIG "FIGURE AND RED FOOT" 2007, MIXED MEDIA ON PAPER, 33 X 49 IN. REIN DE LEGE "RED HOT" 2008, ACRYLIC ON CANVAS, 57 X 44.5 IN.

## GALLERY DENOVO

WWW.GALLERYDENOVO.COM

SPECIALIZING IN UNIQUE AND COMPELLING PAINTING, PHOTOGRAPHY AND SCULPTURE FROM INTERNATIONALLY REPRESENTED ARTISTS.  
STARTED BY COLLECTORS WITH A PASSION FOR HELPING EXCEPTIONAL ARTISTS GAIN EXPOSURE IN THE U.S.

# FREDERIC BOLOIX FINE ARTS

20TH CENTURY MASTERS AND CONTEMPORARY ART



"SHADES OF BLUE" 2008 OIL ON CANVAS 39<sup>3</sup>/<sub>8</sub>" x 31<sup>1</sup>/<sub>8</sub>"

## FRANÇOISE GILOT

320 FIRST AVE. NORTH • SUITE 203 • KETCHUM, IDAHO • 208.726.8810  
MAILING ADDRESS: P.O. BOX 2711 • SUN VALLEY, IDAHO 83353 • FREDERIC@BOLOIX.COM

# GILMAN CONTEMPORARY

painting • photography • sculpture • consulting

---



[www.gilmancontemporary.com](http://www.gilmancontemporary.com)  
661 Sun Valley Road, Ketchum, ID • 208.726.7585

# LINO TAGLIAPIETRA

Exhibition Opening Reception  
26 December, 2008  
6:00 - 9:00 p.m.



*Koan Box* oil, wax, alkyd & 12kt gold on wood cigar box 10.5" x 8.25" 2008

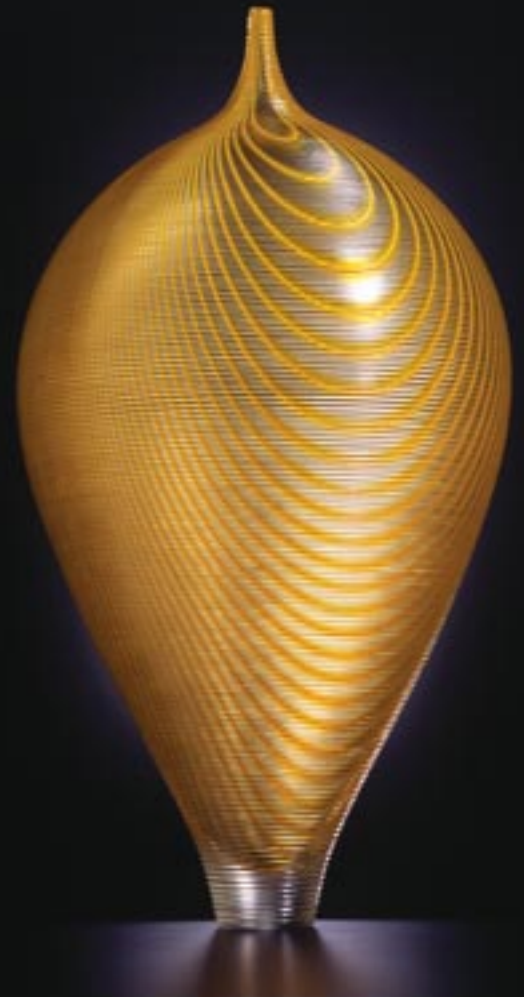

*Kuala* blown glass 22.5" x 12" x 12" 2007

# LARRY FODOR

Exhibition Opening Reception  
13 February, 2009  
6:00 - 9:00 p.m.

F R I E S E N   G A L L E R Y

F I N E   A R T

THE FRIESEN BUILDING · KETCHUM · PO BOX 1613 · SUN VALLEY · IDAHO 83353  
T: 208.726.4174 · E: [friesen@friesengallery.com](mailto:friesen@friesengallery.com) · W: [www.friesengallery.com](http://www.friesengallery.com)



## SURPRISING IDAHO

*Skiers love Sun Valley/Ketchum for its incomparable slopes  
—but collectors know the valley as a world-class art destination.*

**By Richard Speer**

The air in glamorous Sun Valley/Ketchum, Idaho (elevation 5,945 feet) isn't the only thing that's rarefied. So is the cultural atmosphere, the high-end real estate market, and the well-heeled, well-educated clientele who patronize the valley's top-flight art galleries. While Sun Valley, home of the eponymous ski resort, and nearby Ketchum, the area's commercial and cultural hub, have a combined population of only 4,678 residents, the art offerings here never fail to exceed expectations. Even a brief visit will confirm that this is no backwater, kitschy resort town, nor even a repository of stodgy, old-money hauteur. Savvy visitors and part-time residents who own second or third homes here are treated not only to the traditional and regional work one would expect in a historic western town, but also, notably, to a panoply of modern and contemporary artists that would be the envy of any gallery's roster anywhere: from Pablo Picasso, Françoise Gilot, Marc Chagall and Morris Graves, to Andy Warhol, Frank Lobdell, Jun Kaneko and a constellation of trend-setting emerging artists on the rise in Los Angeles, New York, London, and Berlin.

Masterworks by these and other artists are being snatched up (yes, even in the economic downturn) by jet-setters and "the locals," who include California governor Arnold Schwarzenegger and wife Maria Shriver, Senator John Kerry and Teresa Heinz Kerry, actors Clint Eastwood, Jamie Lee Curtis, and Tom Hanks, and Las Vegas hotelier Steve Wynn, to name only a few. This formidable collector base and the cultural engine that sustains it, did not materialize overnight. It is the product of an organic fermentation reaching back 30 years, synthesizing infrastructure, community, and an aesthetic clout—born of love and integrity over time—that money alone cannot buy.

Any discussion of Ketchum's art scene tends to begin with Gail Severn, a fifth-generation Idahoan whose ancestors came here in covered wagons. With her encyclopedic knowledge of the region's history, geology, ecology, and horticulture, she represents in many ways the soul, conscience, and ambition of this valley. The Gail Severn Gallery opened in 1977 with 250 square feet of exhibition space. Today it's housed in a spectacular customized showplace, built in 1999, with 11,000 square feet for exhibition and a 22-by-20-foot door to enable cranes and forklifts to move monumental artwork in and out. Among the dozens of artists the gallery represents are photographers Alan Finneran, Laura McPhee; and Luis Gonzalez Palma; abstract expressionist Gary Komarin; conceptual artists Donald and Era Farnsworth; multi-media artist Mario Reis; ceramic



ABOVE:  
"AS IF TIME STOOD STILL (BOY)," 2008  
**Salustiano**

NATURAL PIGMENTS AND ACRYLIC ON LINEN, 31 INCHES DIAMETER  
PHOTO: COURTESY OF FREDERIC BOLOIX GALLERY

sculptor Jun Kaneko; and the estate of Morris Graves. The gallery also has a sculpture garden off-premises, where collectors can view work in situ.

The Anne Reed Gallery, open since 1981, owes much of its viewpoint, energy, and class to owner Anne Reed herself. Reed insists on conceptual rigor among her artists; the pursuit of beauty for its own sake is not something that interests her. "I'm looking for distinctive voices," she says. "I'm not just interested in a pretty painting that doesn't say anything beyond that." Reed, herself a notable photographer, travels widely and is passionate about issues of global sociopolitical significance. Visit the gallery and you're likely to encounter Miya Ando's serene meditations on the eternal horizon; Alex Zecca's obsessive ballpoint-pen drawings; contemporary photographers Andrew Moore and Mathias Kessler; Oakland artist Yvette Molina; paintings by established masters like Frank Lobdell; and large-scale works on view in the sculpture garden and gallery by artists including Fletcher Benton and Manuel Neri.

Friesen Gallery director Andria Friesen is an animated, intense personality, which informs every aspect of programming at the gallery and its sister gallery in Seattle. With a season that hits its peak during two periods (the summer season roughly from July 4th to Labor Day; winter season from Christmas to early April), the imperative to wow gallery-goers with top-flight work never

leaves Friesen's mind. Recent shows have included are a collaborative installation between Dennis Evans and Nancy Mee, paintings by Portland, Oregon-based painter Gregory Grenon, and a stunning exhibition by glass maestro Lino Tagliapietra. The gallery also features the work of Larry Fodor, Mark Rediske and Dennis Evans. Above and beyond what the artists themselves bring to the table, Friesen says she is indebted to "the magic of Sun Valley itself: the way it affects everything about you when you come here—your posture, your breathing, your cadence... It's a great environment to sell art in: Mother Nature does half your work for you."

The beauty of nature and the history of the Wild West is never far away in Sun Valley. Kneeland Gallery highlights contemporary artists from western states who deal with western themes. Painter Thom Ross updates traditional Native American motifs with a contemporary approach, incorporating mixed media into his acrylics on canvas. Dave McGary, whose painted and patina bronze sculptures of Native American scenes have their own display room in this

RIGHT:  
MODEL OF THE NEW SUN VALLEY ART CENTER

BELOW:  
"PEPPER TREE BOUGH"  
2007

**Yvette Molina**  
OIL ON ALUMINUM  
41" x 87"

PHOTO: COURTESY ANNE REED GALLERY





spacious gallery. Jane Wooster Scott works in an idiomatic folk art tradition, while Andrzej Skorut offers a fresh take on landscape, his elemental compositions informed by his years as an abstract and semi-abstract painter. Interestingly, Kneeland, which works closely with a coterie of well-known home decorators, enjoys a far-flung client base, with roughly half of all work sold here being shipped out of state.

Broschofsky Galleries' strategy is to bridge the gap between the historic West, the mythologized West of literature and Hollywood, and the contemporary West. Examples include Andy Warhol's "Cowboys and Indians," many prints and trial proofs of which were on view during a recent visit; formally challenging and symbolically rich sculpture by Bill Barrett and J.C. Dye; Russell Chathan's paintings, with their luscious surfaces and muted colors; Jan Grotenbreg's concrete-and-acrylic works on canvas; and abstract *pièces de résistance* by the late painter William Lumpkins, whose career spanned from the 1920s to the 1990s, and who was a veritable institution in his beloved Santa Fe, New Mexico.

Frederic Boloix Fine Arts takes a more international approach in its programming, born of gallery director Frederic Boloix' worldly upbringing and interests. Born in Cuba as a Spanish citizen, Boloix was for many years a classical trom-

LEFT:

"ANNE DE CLEVES" 2006, **Jian Bing Nie**

OIL ON CANVAS, 60" x 48"

PHOTO: COURTESY OF GALLERY DENOVO

BELOW LEFT:

"UNTITLED" 2008, **Rein de Lege**

ACRYLIC ON CANVAS, 16" x 13"

PHOTO: COURTESY OF GALLERY DENOVO

RIGHT:

"KOAN BOX," 2008

**Larry Fodor**

OIL, WAX, ALKYD & 23KT GOLD ON WOOD CIGAR BOX, 10½" x 8¼"

PHOTO: COURTESY OF FRIESEN GALLERY



bonist who lived in Munich, Vienna, Miami, and San Francisco. He moved to Sun Valley 14 years ago but retains clients from around the world. "When I get a piece in that I really like," he says, "I'll lie awake at 3 in the morning and say, 'I've got to call this person or that person halfway around the world, because it's perfect for them!'" The gallery offers prints, paintings, and works on paper by artists including Pablo Picasso, Marc Chagall, Françoise Gilot, and contemporary phenomenons such as Seville-based artist Salustiano, known for his enigmatic, obsessively layered portraits in deeply saturated red.

Husband-and-wife team Michael Carpenter and Robin Reiners also bring their travels back to Sun Valley, scouting out talented artists around the world and tirelessly advocating their work. During a visit to Spain, they saw the paintings of Agusti Puig, fell in love with the work, and made arrangements to show his work in Sun Valley. This was before Puig became world-famous when his paintings were prominently featured in the 2008 Woody Allen film, *Vicky Cristina Barcelona*. Other international artists exhibited at Gallery DeNovo include Greek painter and sculptor Philip Tsiaras; Spanish painter Quim Bové; Spanish sculptor Marta Moreu; Dutch-born, Barcelona-based painter Rein de Lege; and Jian Bing Nie, whose work superimposes Chinese acupuncture meridians atop Renaissance-style portraits as an exploration of East-West cultural *mélange*.

With an expansive new space, Gilman Contemporary specializes in emerging and mid-career artists whose careers are taking off nationally and internationally. One of the most intriguing of these is David Burdeny, whose time-release photographs of Antarctic icebergs have a dramatically exaggerated horizontality and a depth of field so prodigious, they appear almost 3D. Other artists include Alex Couwenberg, whose constructivist-meets-minimalist compositions finesse negative space; Robert Atwell, whose enamel works on aluminum panel have a winning graphic simplicity; and Jared Rue, with his elegant organic reveries on vegetal motifs, silhouetted and glowing with otherworldly *sfumato*.

An important part of the area's cultural life is the Sun Valley Center for the Arts, a nonprofit founded in 1971 to boost arts education in the valley. The Center will soon break ground on a new facility, slated to open in early 2011, which will increase exhibition space from the current 500 square feet to 3,500. Programming has been expanded to include visual arts, performance, a summer art camp, and a lecture series that brings in luminaries from around the world (Gloria Steinem recently lectured). The Center raises a full 60-percent of its \$2-million operating budget in one night, at a gala wine auction that is a highlight of the Ketchum social season. With oenophiles bidding on rare wines from around the world, prices for single bottles of wine sometimes reach five figures. Curatorially, the Center's programming schedule of six exhibitions per year tends toward the challenging and conceptually rigorous but always accessible, thanks to visual arts curator Courtney Gilbert. "We get a lot of tourists," Gilbert says, "but the bulk of our visitors are locals. We have groups of children coming in, but we also have out-of-towners who are super-knowledgeable about conceptual art—people who moved here from major cities, miss the art there, and come to the Center to get a taste of it again."

The city of Ketchum and the Sun Valley/Ketchum Chamber and Visitor's Bureau have worked in concert to boost the area's arts profile locally and nationally.



ABOVE:  
"THE MAGICIANS ASSISTANT"  
2008  
**Gary Komarin**  
OIL ON CANVAS  
60" x 48"  
PHOTO: COURTESY OF GAIL SEVERN GALLERY

BELOW:  
"WEDDELL SEA ENTRANCE, ANTARCTICA"  
2007  
**David Burdeny**  
CHROMOGENIC PRINT  
23" x 69"  
PHOTO: COURTESY OF GILMAN CONTEMPORARY



The 27-year-old Sun Valley Gallery Association, comprised of eight member galleries plus the Sun Valley Center, hosts nine gallery walks per year. There is a long-term civic plan to widen key sidewalks in the city, with raised plinths where artwork will be displayed, plus a public sculpture showcase. These long-term investments in the arts stand in opposition to current vicissitudes in the stock market and economy. Robin Reiners, director of Gallery DeNovo, is optimistic in spite of the economic downturn: "In general, our economy here is doing well. For example, our Cynthia Fusillo exhibition opened with close to half of the works sold prior to the opening, and another three sold on opening night. So I believe if we continue to have strong shows, our clients will continue to support us."

Carol Waller of the Chamber and Visitor's Bureau concedes that there is "no doubt that some portions of our business have been affected by the economic situation," but adds that "Sun Valley is still a great value as a destination, with a loyal following... We have one of the highest visitor return rates of any mountain resort destination in the U.S., and our fine-art offerings are an important part of that. It's an incredibly special place—and once you've been here, you'll understand."

—The author of "Matt Lamb: The Art of Success" (John Wiley & Sons), Richard Speer is a regular contributor to ARTnews, Digital Photo Pro, and Opera News. He is visual arts critic at Willamette Week, the Pulitzer Prize-winning alternative weekly in Portland, Oregon.

LEFT:  
 "INFINITY," 23/28  
**Carol Alleman**  
 BRONZE  
 22½" x 17"  
 PHOTO: COURTESY OF KNEELAND GALLERY

BELOW:  
 "SPRING POND AT EVENING" 2008  
**Russell Chatham**  
 OIL ON LINEN, 36" x 48"  
 PHOTO: COURTESY OF BROSCHOFSKY GALLERIES



# GALLERY GUIDE

## ANNE REED GALLERY



B. (Barbi) Anne Reed, Owner  
Muffet Jones, Director  
391 First Avenue North  
Ketchum, Sun Valley, ID  
(208) 726-3036  
[www.annereedgallery.com](http://www.annereedgallery.com)

Anne Reed Gallery exhibits contemporary paintings, sculpture, photographs and works on paper by established national and international artists. The gallery works with private and corporate clients, art consultants, museums, designers and developers and welcomes site-specific projects. Art consulting services are available. Three interior spaces and an outdoor sculpture garden provide perfect exhibition space for fine art. Artists include: Fletcher Benton, Guy Dill, Robert Kelly, Frank Lobdell, Ricardo Mazal, Manuel Neri, James Surls.

lished national and international artists. The gallery works with private and corporate clients, art consultants, museums, designers and developers and welcomes site-specific projects. Art consulting services are available. Three interior spaces and an outdoor sculpture garden provide perfect exhibition space for fine art. Artists include: Fletcher Benton, Guy Dill, Robert Kelly, Frank Lobdell, Ricardo Mazal, Manuel Neri, James Surls.

## BROSCHOFSKY GALLERIES

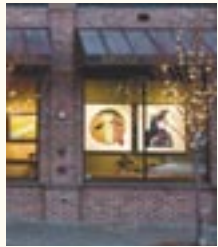

Minette Broschofsky, Owner  
360 East Avenue  
Ketchum, Sun Valley, ID  
(208) 726-4950  
[www.brogallery.com](http://www.brogallery.com)

Established in 1987, Broschofsky Galleries features fine art with a focus on the West, traditional, modernist and contemporary.

Artists include Bill Barrett, Russell Chatham, Michael Coleman, David Dixon, Glen Edwards, Jan Grotenbreg, William Matthews, Gordon McConnell, Theodore Villa, Andy Warhol as well as vintage photography by Edward S. Curtis.

## FREDERIC BOLOIX FINE ARTS



Frederic Boloix, Owner  
320 First Avenue North,  
Suite 203  
Ketchum, Sun Valley, ID  
(208) 726-8810  
[www.boloix.com](http://www.boloix.com)

Frederic Boloix Fine Arts shows important works by Modern and Contemporary Masters and features paintings and works on paper by Pablo Picasso, Marc Chagall, Henri Matisse and Françoise Gilot as well as paintings by rising Spanish star Salustiano and German sculptor Julian Voss Andreae. We also specialize at working directly with private collectors on purchases and sales of major works of fine art.

ings and works on paper by Pablo Picasso, Marc Chagall, Henri Matisse and Françoise Gilot as well as paintings by rising Spanish star Salustiano and German sculptor Julian Voss Andreae. We also specialize at working directly with private collectors on purchases and sales of major works of fine art.

## FRIESEN GALLERY



Andrea Friesen, Owner  
Stacy Collins, Director  
320 First Avenue North  
Ketchum, Sun Valley, ID  
(208) 726-4174  
[www.friesengallery.com](http://www.friesengallery.com)

Established in 1986, Friesen Gallery exclusively exhibits contemporary paintings, glass and sculpture, representing the work of important artists from New York to Tokyo and Santa Fe to Seattle. Following a mission to represent artists who continually push themselves with intelligent and intriguing results, Friesen is committed to supporting its artists in their professional growth. Artists include: Martin Blank, Dennis Evans, Gregory Grenon, Nancy Mee, Mark Rediske, and Lino Tagliapietra.

representing the work of important artists from New York to Tokyo and Santa Fe to Seattle. Following a mission to represent artists who continually push themselves with intelligent and intriguing results, Friesen is committed to supporting its artists in their professional growth. Artists include: Martin Blank, Dennis Evans, Gregory Grenon, Nancy Mee, Mark Rediske, and Lino Tagliapietra.

## GAIL SEVERN GALLERY



Gail Severn Gallery  
400 First Avenue North  
Ketchum, Sun Valley, ID  
(208) 726-5079  
[www.GailSevernGallery.com](http://www.GailSevernGallery.com)

Gail Severn Gallery represents young, mid-career and established artists working in all media. For more than 30 years the gallery has built a national reputation for presenting energetic exhibition schedules, participating in international art fairs, facilitating museum exhibitions, and publishing books and catalogs for their artists. Artists include: Squeak Carnwath, David deVillier, Gary Komarin, Jill Lear, Lynda Lowe and Kenna Moser.

national reputation for presenting energetic exhibition schedules, participating in international art fairs, facilitating museum exhibitions, and publishing books and catalogs for their artists. Artists include: Squeak Carnwath, David deVillier, Gary Komarin, Jill Lear, Lynda Lowe and Kenna Moser.

## GALLERY DeNOVO



Director/Owner: Robin Reiners  
Artist Relations/Owner:  
Michael Carpenter  
320 First Ave North,  
Suite 101  
Ketchum, Sun Valley, ID  
(208) 726-8180  
[www.gallerydenovo.com](http://www.gallerydenovo.com)

Collectors seeking to broaden the audience for exceptional artists in the United States established Gallery DeNovo in 2002. The gallery continues to embrace this philosophy bringing together unique and compelling work from internationally represented artists, with a focus on painting, sculpture and photography. Artists include: Agusti Puig (Spain), Marta Moreu (Spain), Fred Martin (USA), Philip Tsiaras (USA), Anton Perich (Croatia).

artists in the United States established Gallery DeNovo in 2002. The gallery continues to embrace this philosophy bringing together unique and compelling work from internationally represented artists, with a focus on painting, sculpture and photography. Artists include: Agusti Puig (Spain), Marta Moreu (Spain), Fred Martin (USA), Philip Tsiaras (USA), Anton Perich (Croatia).

## GILMAN CONTEMPORARY



L'Anne Gilman, Owner  
Casey Hanrahan, Director  
661 Sun Valley Road  
Ketchum, Sun Valley, ID  
(208) 726-7585  
[www.gillmancontemporary.com](http://www.gillmancontemporary.com)

Established in 2007, Gilman Contemporary has quickly become a destination in Sun Valley for the new and seasoned collector. With 18 years experience in the contemporary art world, the gallery represents emerging to mid-career artists from the US and abroad whose work presents an innovative vision to traditional art forms. Artists include: Isabel Bigelow, Nick Brandt, Ashley Collins, Alex Couwenberg, Brad Howe, Laurie Victor Kay and Stephanie Weber.

mid-career artists from the US and abroad whose work presents an innovative vision to traditional art forms. Artists include: Isabel Bigelow, Nick Brandt, Ashley Collins, Alex Couwenberg, Brad Howe, Laurie Victor Kay and Stephanie Weber.

## KNEELAND GALLERY



George and Diane Kneeland, Owners  
271 First Avenue North  
Ketchum, Sun Valley, ID  
(208) 726-5512  
[www.kneelandgallery.com](http://www.kneelandgallery.com)

Kneeland Gallery was founded in 1982 in a spacious multi-room location allowing for simultaneous artist exhibitions throughout the year. The gallery brings together over 40 artists, both emerging and established, with a consistent focus on traditional still-life, regional landscape, and contemporary western figurative painting. The gallery also features artists working in three-dimensional media such as sculpture and fine jewelry. Artists include: Steven Lee Adams, Andrzej Skurut and Thom Ross.

gallery brings together over 40 artists, both emerging and established, with a consistent focus on traditional still-life, regional landscape, and contemporary western figurative painting. The gallery also features artists working in three-dimensional media such as sculpture and fine jewelry. Artists include: Steven Lee Adams, Andrzej Skurut and Thom Ross.

## SUN VALLEY CENTER FOR THE ARTS



Kristin Poole,  
Artistic Director  
Courtney Gilbert,  
Curator of Fine Arts  
191 Fifth Street East  
Ketchum, Sun Valley, ID  
(208) 726-9491  
[www.sunvalleycenter.org](http://www.sunvalleycenter.org)

The Sun Valley Center for the Arts is the leading non-profit arts organization in the Wood River Valley. An accredited museum, the Center presents six curated exhibitions every year, in addition to a full schedule of classes, lectures, performances, and films, fulfilling its mission of stimulating and provoking the imagination through diverse arts programs.

profit arts organization in the Wood River Valley. An accredited museum, the Center presents six curated exhibitions every year, in addition to a full schedule of classes, lectures, performances, and films, fulfilling its mission of stimulating and provoking the imagination through diverse arts programs.

## SUN VALLEY VCB



Bronwyn Patterson,  
Public Relations Manager  
P.O. Box 2420  
Ketchum, Sun Valley, ID  
(208) 725-2101  
[www.visitsunvalley.com](http://www.visitsunvalley.com)

"The Chamber is very supportive of the Gallery Association, not only for the artistic value they bring to the community, but for the way they have contributed to the growth of Sun Valley/Ketchum as a cultural destination during the past 26 years. The arts are often referred to as 'the other reason to visit Sun Valley/Ketchum!' The Chamber recognizes how very lucky we are to have such dedicated group of business owners in town."

to the growth of Sun Valley/Ketchum as a cultural destination during the past 26 years. The arts are often referred to as 'the other reason to visit Sun Valley/Ketchum!' The Chamber recognizes how very lucky we are to have such dedicated group of business owners in town."

This special supplement is published by *art ltd.*® magazine for Sacramento. Printed in the U.S. Contents may not be reproduced without written consent from *art ltd.*® magazine ©2009

Peter Fehler, publisher  
George Melrod, editor  
Michael Cripps, creative director

All material is compiled from sources believed to be reliable but published without responsibility for omissions or errors. *art ltd.*® assumes no responsibility for claims made by advertisers. *art ltd.*® is not responsible for the return of unsolicited submissions. Material in this publication may not be reproduced without written permission from the publisher.

5525 Oakdale Ave #430, Woodland Hills, CA 91364  
(818) 316-0900 [www.artltdmag.com](http://www.artltdmag.com)

# HOT DEALS COOL TOWN

With primo powder, premium amenities and prime winter activities, Sun Valley/Ketchum Idaho epitomizes winter cool. And with **Stay and ski packages starting at only \$85 per person**, you'll find there's also plenty of hot deals to take advantage of right now.



**IDAHO**  
www.visitidaho.org

\*Certain restrictions apply.

**Kids fly, ski and stay free January 5-31 & March 1-30, 2009!\***

For event schedules, reservations and the latest web and ski specials, check out [www.visitsunvalley.com/hotdeals](http://www.visitsunvalley.com/hotdeals) or call 866-379-2938.





*Golden Sunset* oil on canvas 38" x 43"

ANDRZEJ SKORUT

KNEELAND • GALLERY

Post Office Box 2070, Sun Valley, ID 83353 • Tel: 800-338-0480 • Email: [art@kneelandgallery.com](mailto:art@kneelandgallery.com) • Web: [www.kneelandgallery.com](http://www.kneelandgallery.com)

# BROSCHOFSKY GALLERIES



Details left to right: William Matthews, Michael Coleman, Andy Warhol,  
Jan Grotenbreg, Russell Chatham, Edward Curtis, Roy Lichtenstein, Bill Barrett, Gordon McConnell

THE COURTYARD • 360 EAST AVENUE • KETCHUM, IDAHO 83340  
208.726.4950 • WWW.BROGALLERY.COM

JAMES SURLS

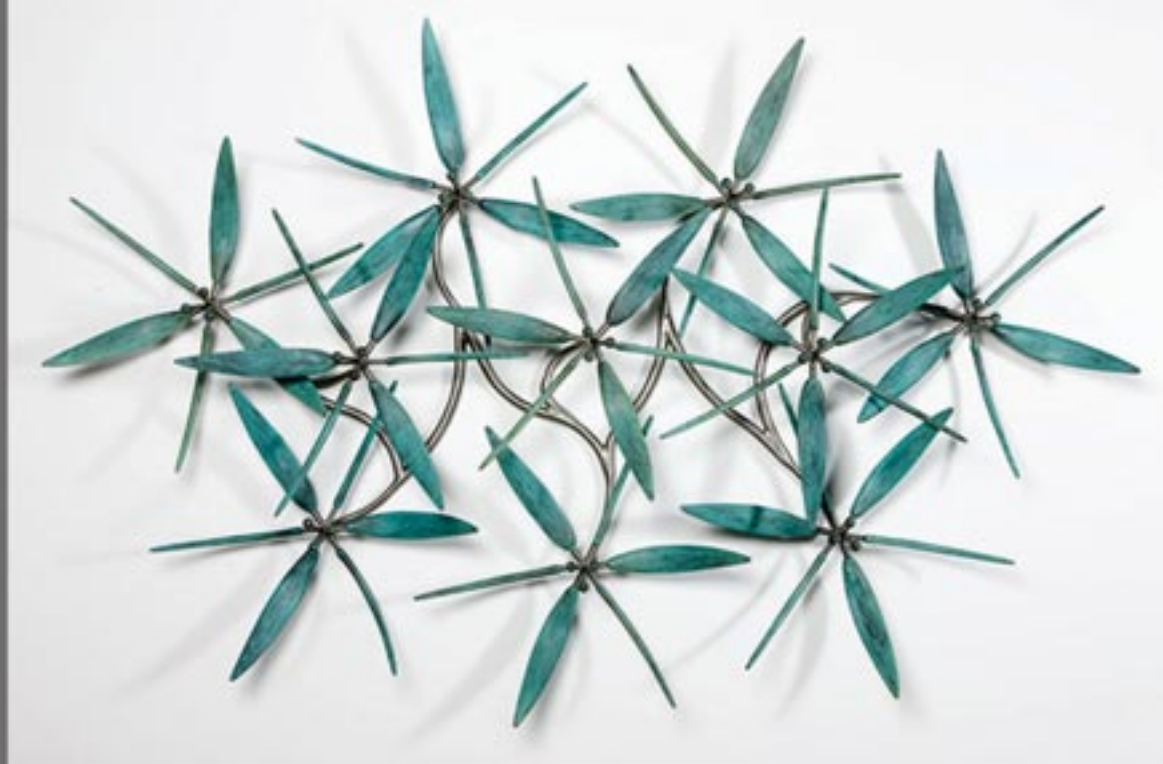

*Ten Bronze Flowers*, 2008, Bronze and Stainless Steel (71" x 106" x 14")



MIYA ANDO

*03.08.40-4*, 2008, Steel, Lacquer, Patina, Pigment (40" x 48")

**A N N E R E E D G A L L E R Y**

391 First Avenue North • Ketchum, ID 83340  
info@annereedgallery.com • 208.726.3036  
www.annereedgallery.com



## 2009 EXHIBITIONS

Victoria Adams • Dan Anderson • Jan Aronson • Bo Bartlett • Bruce Beasley  
Tony Berlant • Connie Borup • Morgan Brig • Divit Cardoza • Squeak Carnwath  
Nicole Charbonnet • James Cook • Kris Cox • Woods Davy • David deVillier  
Bean Finneran • Tony Foster • Sheila Gardner • Raphaëlle Goethals • Morris Graves  
Michael Gregory • Michelle Haglund • Valerie Hammond • Zoe Hersey • Jun Kaneko  
Judith Kindler • Gary Komarin • James Lavadour • Lynda Lowe • Robert McCauley  
Laura McPhee • Cole Morgan • Kenna Moser • Gwynn Murrill • Ed Musante  
Marcia Myers • Gary Nisbet • Deborah Oropallo • Luis González Palma  
Christopher Reilly • Mario Reis • Will Robinson • Rana Rochat • Jane Rosen  
Brad Rude • David Secrest • Julie Speidel • Jack Spencer • Mark Stasz  
Therman Statom • Allison Stewart • Delos Van Earl • Theodore Waddell

## GAIL SEVERN GALLERY

400 First Avenue North • P.O. Box 1679 • Ketchum, Idaho 83340  
208.726.5079 • Fax 208.726.5092 • [info@gailseverngallery.com](mailto:info@gailseverngallery.com)  
[WWW.GAILSEVERNALLERY.COM](http://WWW.GAILSEVERNALLERY.COM)